(https://arway.ai)

One Platform

Transforming spaces with cutting-edge Indoor Mapping Solutions for Navigation and Wayfinding

Get Started
(https://arway.ai/contact/)

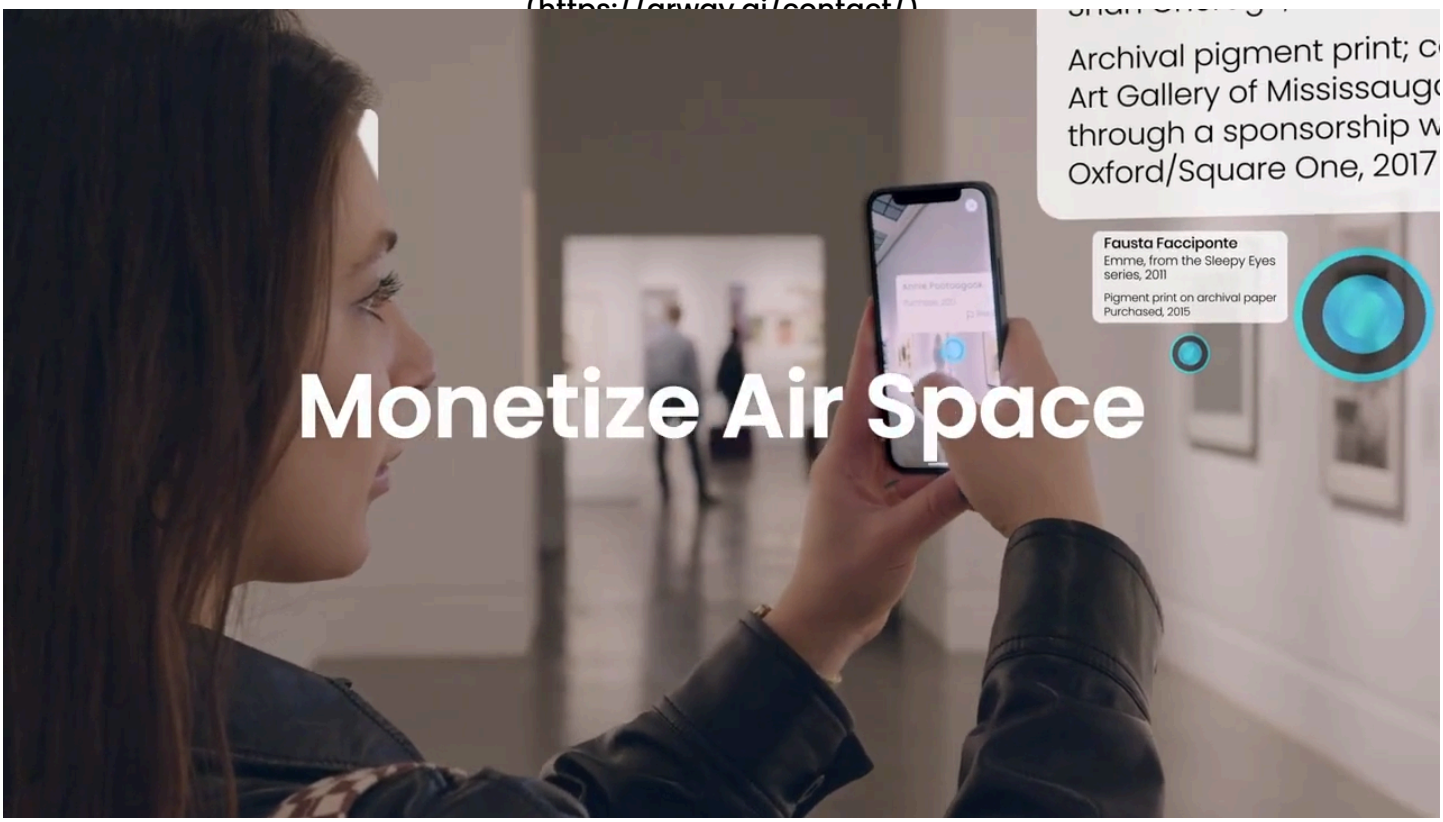

Full Stack Visitor Experience Suite

Indoor Maps

Static & branded 2D Maps of venues

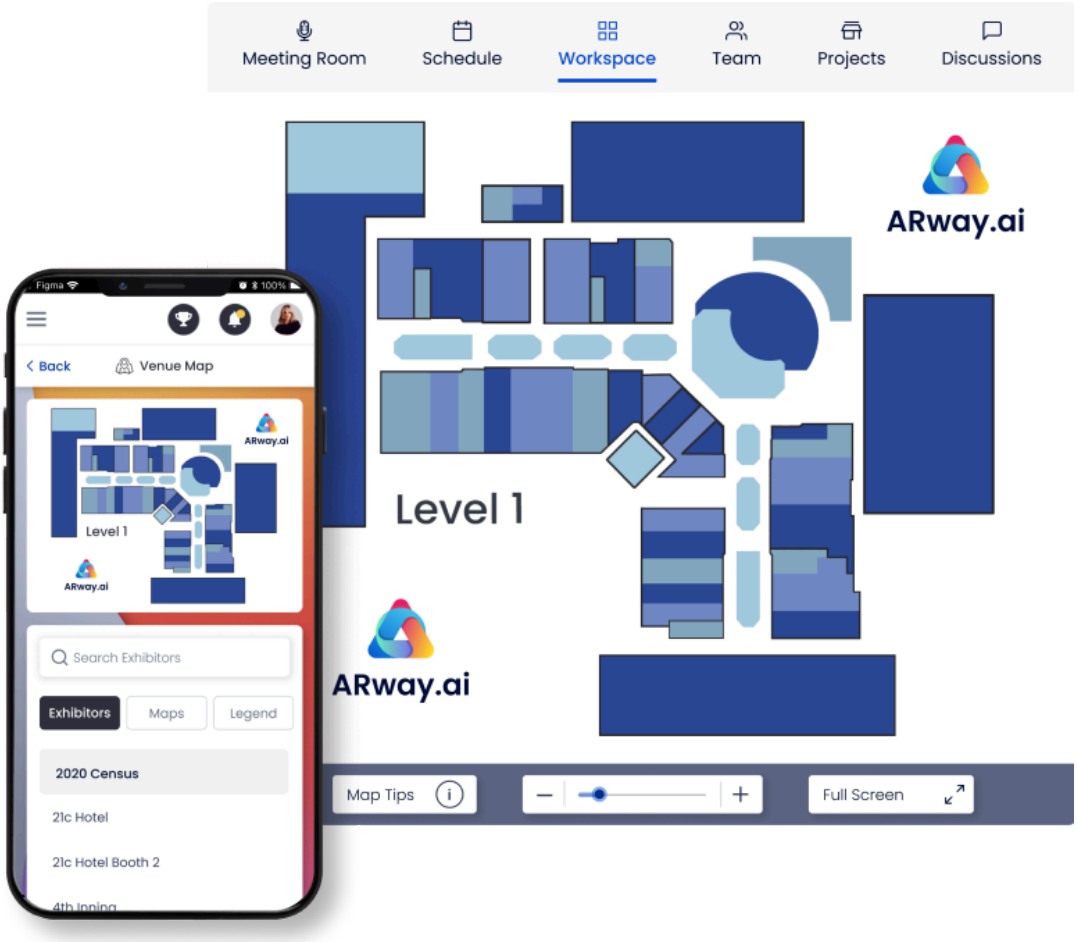

Wayfinding

Custom Branding Multi Channel

Mobile **Web** **Kiosk** **Print**

Learn More (https://arway.ai/indoor-maps/)

Interactive Maps

Dynamic point-to-point routing on interactive maps

Wayfinding

POI Directory Multi Floor Analytics

Mobile Web Kiosk

Learn More

AR Navigation & Indoor Positioning

Turn-by-turn, sub-meter precise Augmented Reality Guide & Blue Dot

Navigation

POI Directory Multi Floor Analytics

Mobile Headset

Learn More

AR Immersive Experiences

Location-based immersive Augmented Reality experiences

Advertising & Training

- 2D & 3D Content
- Analytics

Mobile Headset

Learn More

Indoor Navigation & Wayfinding Platform

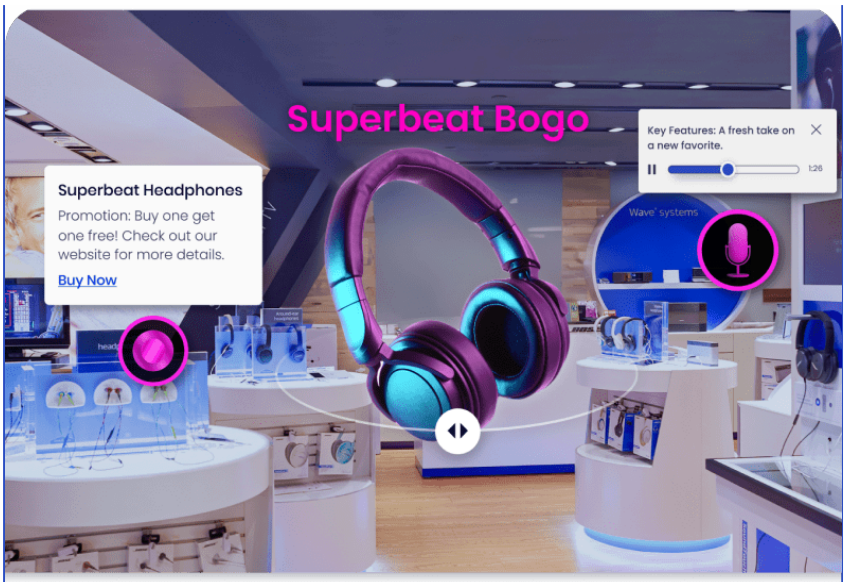

Dynamic Exhibits & Displays

- Expanded display capacity
- Immersive AR activations & holographic displays
- Descriptions & extra layer of context

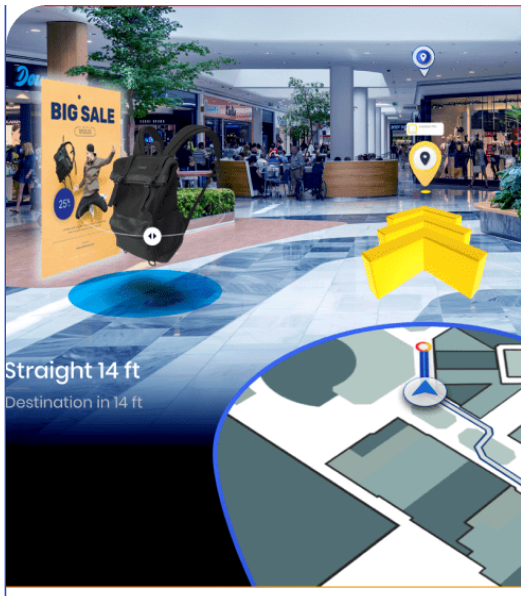

Spatial Experiences

- Create novel content that e enthralls
- Location-persistent AR cont experiences for targeted, tir

Sign up today
(https://arway.ai/pricing/)

How you can transform your space with ARway

Learn how to effortlessly bring a new dimension to any space using ARway with our easy, three-step approach. No deep tech skills needed—just your imagination and our user-friendly platform.

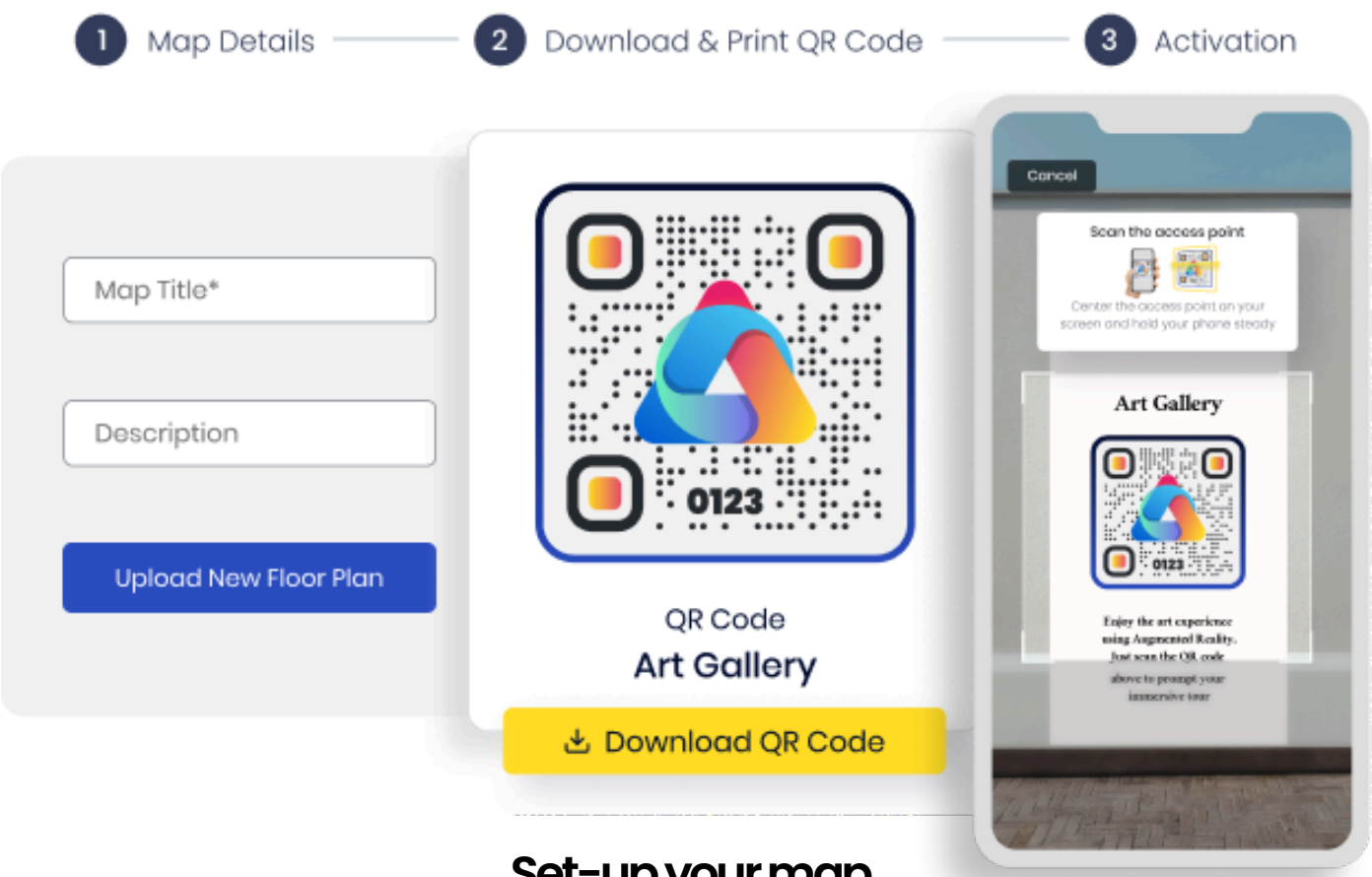

Set-up your map

Upload a floor plan to our Creator Portal, download a QR code, then use our app to anchor the floor plan to the physical location

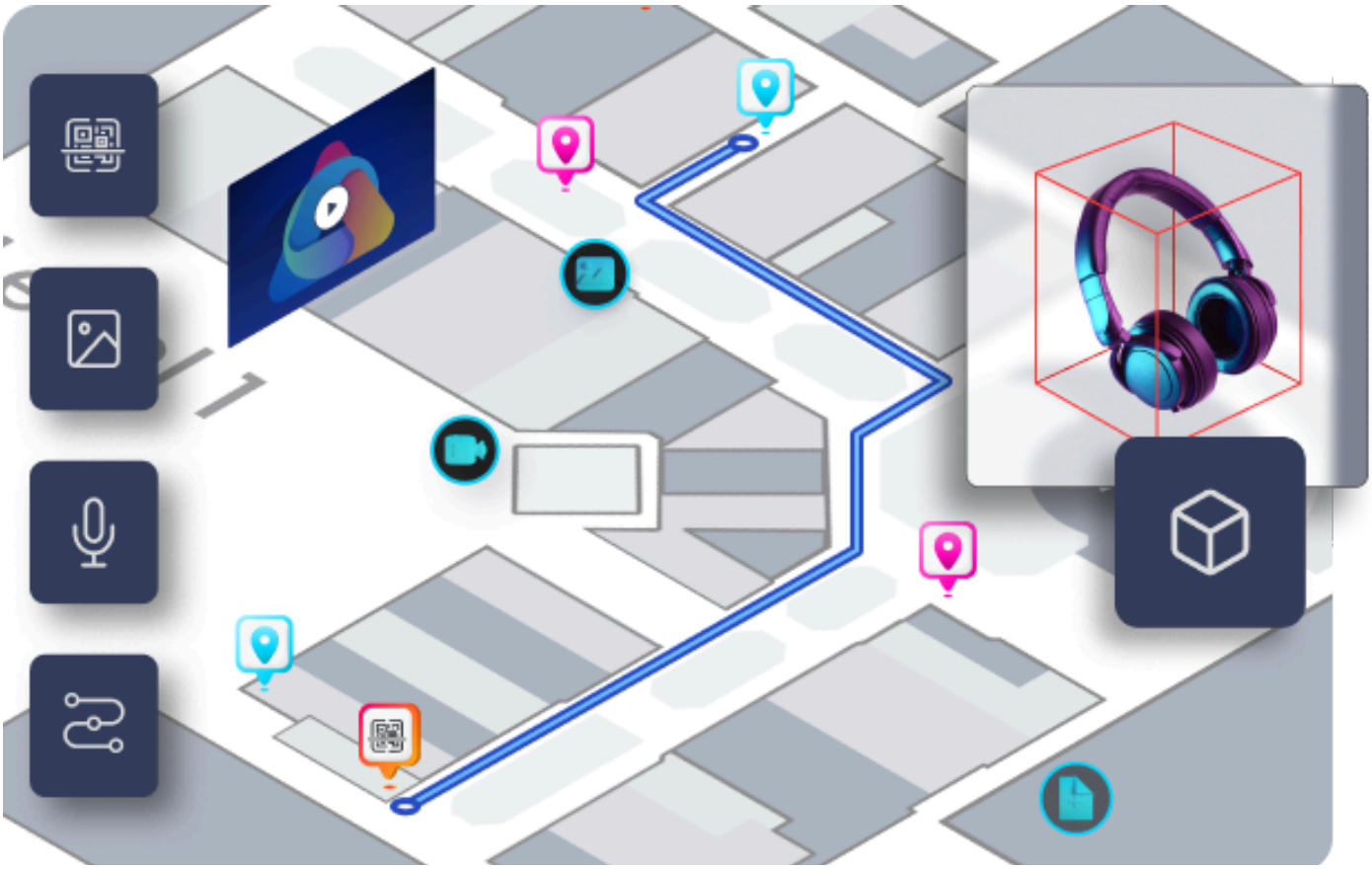

Build your experience

Use our Design Studio and app to build your experience. Create a directory and add

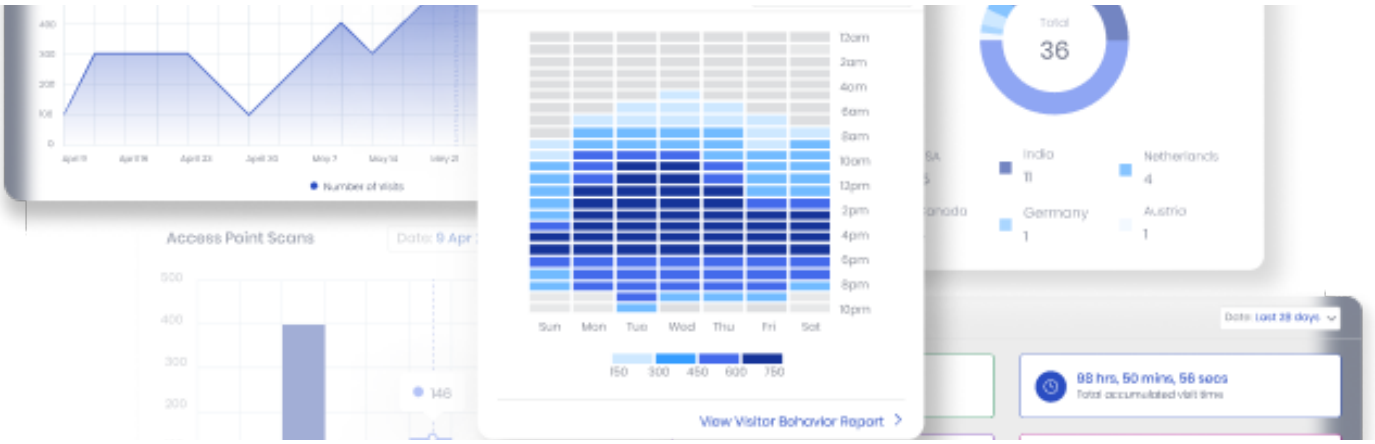

Publish & track success

Publish your map to make it live and track successes with your analytics dashboard.

– Redefining Navigation and Interaction with Augmented Reality

Discover the Power of Immersive Navigation and Engagement with ARway: Your Comprehensive Indoor Navigation and AR Experience Platform

Explore Our Solutions
(https://arway.ai/product/)

ARway's disruptive technology differentiators

No need for beacons or hardware

Simplify Your Start

Launch into the world of AR with minimal upfront investment, free from the hassle of costly hardware installations, 3D scanning devices and upkeep.

Ease of Maintenance

Enjoy a worry-free AR experience with no ongoing hardware maintenance, keeping operational costs low and satisfaction high.

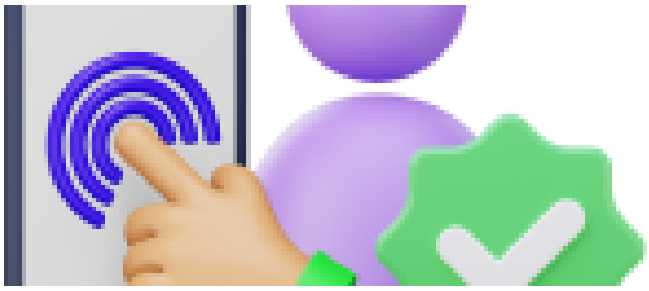

Customer Convenience

With ARway, ease of adoption is paramount. We ensure a low barrier to entry with minimal commitment, making it effortless for customers to get started.

Visual marker experience activation

Seamless Integration

Instant Engagement

One Marker, Many Possibilities

Walkk App

Comex 2024 Expo featured seamless navigation to 19 POIs, with 80 app downloads, attracting significant governmental interest and enhancing client approaches.

George Mason University

GMU offers intuitive AR wayfinding and digital tools for seamless navigation anc access to essential information, enhanc campus connectivity and community.